8

Fall/Winter 2017-18

Workbook

8848 Altitude

Edition 161110

Man 5
Woman 35
Junior 59
Accessories 79

Fall/Winter 2017-18

Man

08 BLACK

54 MAGNET

J1 WINE

97 DK GREY MELANGE

Meiler Jacket

ART NO 7307

- Mix of shell fabric and stretch nylon
- Wind- and waterproof
- Taped on critical seams
- 4-way stretch fabric
- Good breathability
- Regular padding, Primaloft
- 4 outer pockets (total)
- Ski pass pocket
- Fleece lined waist pockets
- Inner zip pocket
- Inner stretch mesh pocket
- Adjustable, removable hood
- Adjustable sleeve ends with velcro
- Lycra cuffs
- Ventilation zippers
- Adjustable at bottom
- Removable snowgaiter
- Waterproof zippers

MATERIAL

durAtec® EXTREME

PRIMALOFT.

COMPOSITION

84% nylon
16% spandex

Quilted panels:
100% nylon

FIT

Active fit

SIZES

S-XXL

31 WINE

39 TURTLE

08 BLACK

15 NAVY

GTS Jacket

ART NO 7297

- Wind- and waterproof
- All seams sealed
- Good breathability
- 4-way stretch fabric
- Light padding
- 4 outer pockets (total)
- Ski pass pocket
- Fleece lined waist pockets
- Inner zip pocket
- Inner stretch mesh pocket
- Adjustable, removable hood
- Adjustable sleeve ends with velcro
- Lycra cuffs
- Ventilation zippers
- Adjustable at bottom
- Removable snowgaiter
- Waterproof zippers

MATERIAL

durAtec® EXTREME

COMPOSITION

88% nylon
12% spandex

Melange panels:
44% nylon
44% polyester
12% spandex

FIT

Active fit

SIZES

S-XXL

15 NAVY

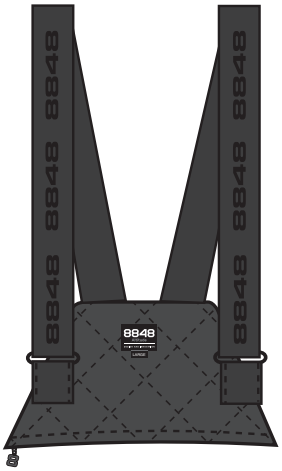

08 BLACK

J1 WINE

39 TURTLE

Venture 17 Pant

ART NO 7310

- Wind- and waterproof
- All seams sealed
- Excellent breathability
- 4-way stretch fabric
- Fleece lining in bib and upper part
- Regular padding
- Snowgaiters
- Ventilation zippers
- Reinforcements at bottom leg
- Removable, adjustable bib suspenders
- Pre-shaped kness
- Belt included
- 2 outer pockets (total)
- Fleece-lined pockets

MATERIAL

durAtec® EXTREME

COMPOSITION

88% nylon
12% spandex

FIT

Active fit

SIZES

S-XXXL

08 BLACK

54 MAGNET

03 RED

Dimon Jacket

ART NO 7298

- Wind- and waterproof
- Taped on critical seams
- 4-way stretch fabric
- Good breathability
- Regular padding
- 4 pockets (total)
- Ski pass pocket
- Fleece lined waist pockets
- Inner pocket
- Inner stretch mesh pocket
- Adjustable, removable hood
- Adjustable sleeve ends with zipper
- Lycra cuffs
- Ventilation zippers
- Adjustable at bottom
- Removable snowgaiter

MATERIAL

durAtec® EXTREME

COMPOSITION

86% nylon
14% lycra

Quilted panels:
100% polyester

Melange details:
44% nylon
44% polyester
12% spandex

FIT

Regular fit

SIZES

S-XXXL

08 BLACK

03 RED

17 GUACAMOLE

33 BLUE

Gaio Jacket

ART NO 7306

- Wind- and waterproof
- All seams sealed
- Good breathability
- 4-way stretch fabric
- Light padding
- 4 outer pockets (total)
- Concealed chest pocket
- Ski pass pocket
- Inner pocket
- Inner stretch mess pocket
- Adjustable, removable hood
- Adjustable sleeve ends with velcro
- Ventilation zippers
- Adjustable at bottom
- Removable snowgaiter
- Waterproof zippers

MATERIAL

durAtec® EXTREME

COMPOSITION

88% nylon
12% lycra

FIT

Active fit

SIZES

S-XXL

17 GUACAMOLE

J1 WINE

33 BLUE

08 BLACK

Gansu Jacket

ART NO 7294

- 3-layer fabric
- Wind- and waterproof
- All seams sealed
- 2-way stretch fabric
- Excellent breathability
- 3 outer pockets (total)
- Ski pass pocket
- Inner zip pocket
- Inner stretch mesh pocket
- Fixed, adjustable hood
- Adjustable sleeve ends with velcro
- "Trumpet" shaped sleeve opening
- Ventilation zippers
- Adjustable at bottom
- Snowgaiter
- Waterproof zippers
- Helmet compatible hood

MATERIAL

durAtec® SUPREME

COMPOSITION

84% nylon
16% lycra

FIT

Active fit

SIZES

S-XXL

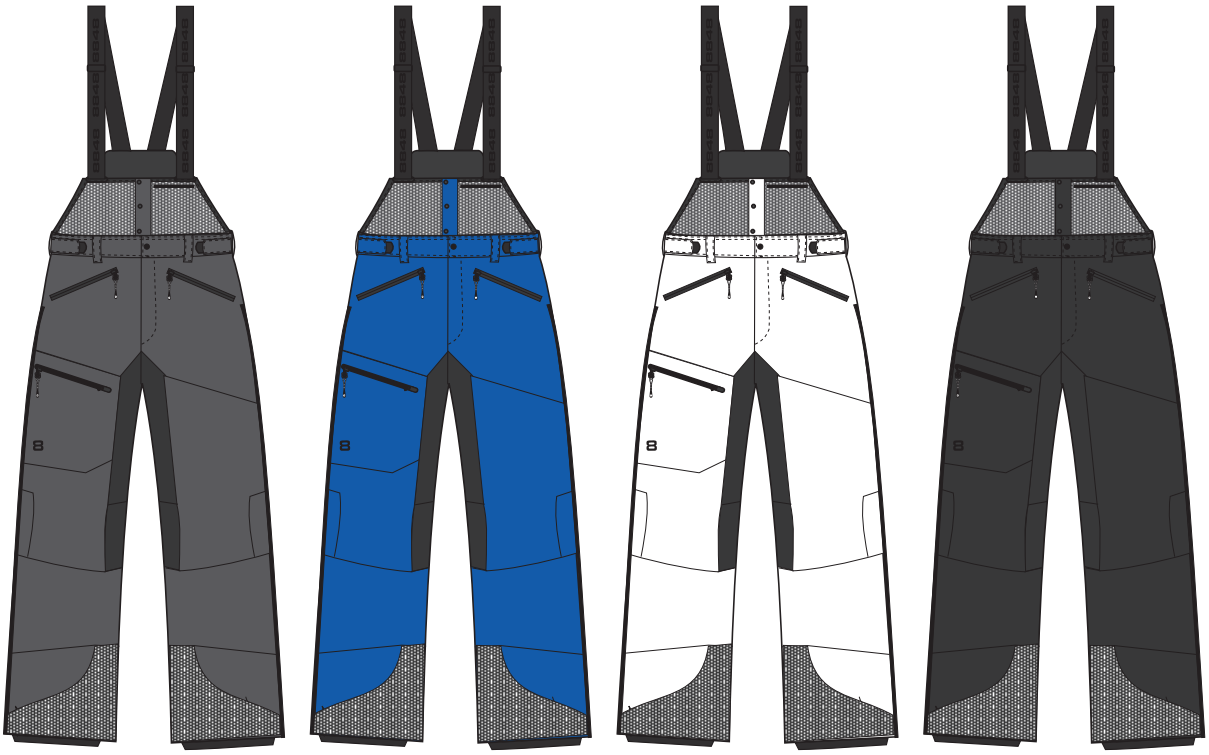

54 MAGNET

33 BLUE

02 BLANC

08 BLACK

Creekside 3L Pant

ART NO 7301

- 3-layer fabric
- Wind- and waterproof
- All seams sealed
- Excellent breathability
- 2-way stretch fabric
- Snowgaiters
- Reinforcement at bottom leg
- 3 outer pockets
- Transceiver pocket at bib
- Pre-shaped knees
- Removable, adjustable bib suspenders
- Belt loops
- Ventilation zippers
- Adjustable waist

MATERIAL

durAtec® SUPREME

COMPOSITION

84% nylon
16% lycra

FIT

Regular fit

SIZES

S-XXL

33 BLUE

54 MAGNET

12 MUSTARD

03 RED

81 TEAL

J1 WINE

Gems Primaloft Hoodie

ART NO 7292

- Technical lightweight liner
- Good breathability
- 60 g Primaloft Silver Eco padding
- Moisture-transporting
- Stretch side panels
- Stretch gusset at hood
- 3 outer pockets
- Elastic piping at bottom and hood
- Lycra cuffs

MATERIAL

PRIMALOFT

COMPOSITION

Fabric:
100% nylon

Stretch panels:
78% nylon
11% polyester
11% spandex

FIT

Regular fit

SIZES

S-XXXL

08 BLACK

15 NAVY

J1 WINE

33 BLUE

39 TURTLE

Bonete Softshell Jacket

ART NO 7295

- Windproof and water repellent
- Stretch fabric
- Excellent breathability
- 4 outer pockets (total)
- Concealed waist pockets
- Fleece lined waist pockets
- Ski pass pocket
- Inner zip pocket
- Inner stretch mesh pocket
- Adjustable, removable hood
- Adjustable sleeve ends with velcro
- Ventilation zippers
- Adjustable at bottom
- Removable snowgaiter
- Waterproof zippers

MATERIAL

durAtec® SOFTSHELL ADVANCED

bluesign® APPROVED

COMPOSITION

51% polyester
30% nylon
17% polyurethane
2% spandex

FIT

Regular fit

SIZES

S-XXL

08 BLACK

17 GUACAMOLE

39 TURTLE

97 DK GREY MELANGE

33 BLUE

15 NAVY

J1 WINE

Vice Softshell Pant

ART NO 7313

- Windproof and water repellent
- Stretch fabric
- Good breathability
- Snowgaiters
- Reinforcements at bottom leg
- Pre-shaped knees
- Belt included

MATERIAL

durAtec® SOFTSHELL ADVANCED

bluesign® APPROVED

COMPOSITION

51% polyester
30% nylon
17% polyurethane
2% spandex

FIT

Active fit

SIZES

S-XXL

08 BLACK

33 BLUE

15 NAVY

J1 WINE

Maury Jacket

ART NO 7227

- Shell jacket
- Wind- and waterproof
- All seams sealed
- Good breathability
- Light padding
- 4 outer pockets (total)
- Ski pass pocket
- Fleece lined waist pockets
- Inner zip pocket
- Inner stretch mesh pocket
- Adjustable, removable hood
- Adjustable sleeve ends with velcro
- Ventilation zippers
- Adjustable at bottom with drawstring
- Removable snowgaiter
- Waterproof zippers

MATERIAL

durAtec® EXTREME

COMPOSITION

100% nylon

FIT

Regular fit

SIZES

S-XXL

39 TURTLE

12 MUSTARD

17 GUACAMOLE

08 BLACK

Emerson Pant

ART NO 7315

- Shell jacket
- Wind- and waterproof
- All seams sealed
- Good breathability
- Snowgaiters
- Reinforcements at bottom leg
- Pre-shaped knees
- Belt included
- Ventilation zippers

MATERIAL

durAtec® EXTREME

COMPOSITION

100% nylon

FIT

Regular fit

SIZES

S-XXL

Joshua Jacket

ART NO 7296

- Wind- and waterproof
- All seams sealed
- Good breathability
- Light padding
- 4 outer pockets (total)
- Ski pass pocket
- Fleece lined waist pockets
- Inner zip pocket
- Adjustable, removable hood
- Adjustable sleeve ends with velcro
- Ventilation zippers
- Adjustable at bottom
- Snowgaiter

MATERIAL

durAtec® EXTREME

COMPOSITION

100% polyester

FIT

Regular fit

SIZES

S-XXXL

Cadore Pant

ART NO 7309

- Wind- and waterproof
- All seams sealed
- Good breathability
- Light padding
- 3 pockets (total)
- Welded leg pocket
- Ventilation zippers
- Snowgaiters
- Reinforcements at bottom leg
- Pre-shaped knees
- Removable suspenders
- Belt included

MATERIAL

durAtec® EXTREME

COMPOSITION

100% polyester

FIT

Regular fit

SIZES

S-XXXL

17 GUACAMOLE

39 TURTLE

33 BLUE

08 BLACK

15 NAVY

Gainer Jacket

ART NO 7299

- Mix of fabrics
- Wind- and waterproof
- All seams sealed
- Good breathability
- Light padding
- 4 outer pockets (total)
- Ski pass pocket
- Fleece lined waist pockets
- Inner zip pocket
- Adjustable, removable hood
- Adjustable sleeve ends with velcro
- Ventilation zippers
- Adjustable at bottom
- Snowgaiter

MATERIAL

durAtec® EXTREME

COMPOSITION

100% polyester

FIT

Regular fit

SIZES

S-XXXL

08 BLACK

33 BLUE

17 GUACAMOLE

Aubin Primaloft Jacket

ART NO 7302

- Technical lightweight jacket
- Light padding, Primaloft Silver Eco 60 g
- Moisture-transporting
- Good breathability
- Quilted panels
- Stretch side panels and back
- Elastic piping at bottom hem
- Lycra cuffs
- 2 outer pockets
- Inner pocket

MATERIAL

PRIMALOFT®

bluesign® APPROVED

COMPOSITION

Fabric:
100% nylon

Panels:
78% nylon
11% polyester
11% spandex

FIT

Active fit

SIZES

S-XXL

17 GUACAMOLE

33 BLUE

08 BLACK

Crost Softshell Pant

ART NO 7282

- 3L softshell
- Windproof and water repellent front leg and seat
- Stretch fabric
- Backside in tricot
- Reinforcements at bottom leg
- Pre-shaped knees
- Belt included
- Adjustable waist
- Adjustable leg opening with zip
- Reinforced seat
- 2 outer pockets

MATERIAL

durAtec® SOFTSHELL ADVANCED

bluesign® APPROVED

COMPOSITION

51% polyester
30% nylon
17% polyurethane
2% spandex

Backside leg:
92% polyester
8% spandex

FIT

Active fit

SIZES

S-XXL

08 BLACK

33 BLUE

03 RED

17 GUACAMOLE

15 NAVY

Eazy Primaloft Vest

ART NO 7300

- Technical lightweight vest
- Moisture-transporting
- Good breathability
- Light padding, Primaloft Silver Eco, 60 g
- Adjustable at bottom with drawstring
- 2 waist pockets
- Lycra pipings at sleeve

MATERIAL

PRIMALOFT

COMPOSITION

100% nylon

FIT

Regular fit

SIZES

S-XXL

Serre Jacket

ART NO 7291

- Down padding
- Ultra sonic embossing at front part
- 2 waist pockets
- Elastic piping at bottom and sleeve openings

MATERIAL

PREMIUM DOWN

bluesign® APPROVED

COMPOSITION

Body:
78% nylon
11% polyester
11% spandex

Insulation:
100% duck down
650 fp

Fabric:
100% nylon

FIT

Active fit

SIZES

S-XXL

Prince Jacket

ART NO 7287

- Quilted, woven front
- Fleeced backside
- Warming
- Moisture-transporting

- Melange fabric
- 2 waist pockets
- Elastic piping at sleeve opening and hem

MATERIAL
Technical sweat

bluesign® APPROVED

COMPOSITION
100% polyester

Quilt:
100% nylon
120 g padding

FIT
Active fit

SIZES
S-XXL

Woum Sweat

ART NO 7289

- Stretch fabric
- Breathable
- Moisture-transporting

- Warming
- Thumb hole at sleeve cuff

MATERIAL
Technical liner

COMPOSITION
18% wool
76% polyester
6% lycra

FIT
Active fit

SIZES
S-XXL

17 GUACAMOLE

J1 WINE

08 BLACK

33 BLUE

12 MUSTARD

15 NAVY

Jean Melange Hoodie

ART NO 7286

- Moisture-transporting
- Melange effect fabric
- Lycra pipings at sleeve ends and hem
- 3 outer pockets
- Fleeced backside

MATERIAL
Technical sweat

bluesign® APPROVED

COMPOSITION
100% polyester

FIT
Regular fit

SIZES
S-XXL

08 BLACK

33 BLUE

17 GUACAMOLE

12 MUSTARD

15 NAVY

03 RED

39 TURTLE

J1 WINE

Tristan Sweat

ART NO 7288

- Moisture-transporting
- 3 outer pockets
- Chest pocket in stretch nylon fabric
- Fleeced backside
- Lycra pipings at sleeve ends and hem
- White contrast flatlocks

MATERIAL
Technical sweat

COMPOSITION
100% polyester

FIT
Active fit

SIZES
S-XXL

08 BLACK

33 BLUE

17 GUACAMOLE

78 GREY MELANGE

15 NAVY

03 RED

39 TURTLE

Don Micro

ART NO 7283

- Fleece sweatshirt
- Moisture-transporting
- Good breathability
- Fleeced backside
- Adjustable at bottom with drawstring
- 3 outer pockets

MATERIAL
Micro fleece

COMPOSITION
100% polyester
200 gr

FIT
Regular fit

SIZES
S-XXL

Dub 17 Sweat

ART NO 7284

- Moisture-transporting
- Brushed backside
- Stretch fabric
- Welded outer pocket

MATERIAL
Lightweight technical sweat

COMPOSITION
92% polyester
8% spandex

FIT
Regular fit

SIZES
S-XXL

bluesign® APPROVED

08 BLACK

Fyn 3/4 Pant

ART NO 7285

- Technical 1st layer pant
- Good breathability
- Moisture-transporting
- Brushed backside
- Elastic band at waist
- Stretch fabric

MATERIAL
Lightweight technical pant

COMPOSITION
94% polyester
6% spandex

FIT
Active fit

SIZES
S-XXL

bluesign® APPROVED

08 BLACK

33 BLUE

J1 WINE

Mist Softshell Jacket

ART NO 7213

- Windproof and water repellent
- Good breathability
- Stretch fabric
- Adjustable, removable hood
- Fleece backside
- Mesh lining at front
- Adjustable sleeve ends with velcro
- Adjustable at bottom with drawstring
- 3 outer pockets (total)
- Pre-shaped sleeves

MATERIAL

durAtec® SOFTSHELL

COMPOSITION

100% polyester

FIT

Active fit

SIZES

S-XXL

39 TURTLE

J1 WINE

15 NAVY

17 GUACAMOLE

33 BLUE

08 BLACK

Daft Softshell Jacket

ART NO 7312

- Windproof and water repellent
- Good breathability
- Stretch fabric
- Mesh lining at front
- Fleece backside
- Adjustable, removable hood
- Adjustable sleeves with velcro
- Adjustable at bottom with drawstring
- 3 outer pockets (total)

MATERIAL

durAtec® SOFTSHELL

COMPOSITION

100% polyester

FIT

Regular fit

SIZES

S-XXXL

Linus Down Liner

ART NO 7304

- Ultralight jacket with down
- Adjustable at bottom with drawstring
- 2 outer pockets (total)
- Dull finish
- Lycra pipings at sleeve ends and hood

MATERIAL

PREMIUM DOWN

COMPOSITION

Outer fabric:
100% nylon

Padding:
100% duck down
650 fp

FIT

Regular fit

SIZES

S-XXXL

Transform Jacket

ART NO 7303

- Down padding
- Ultra sonic embossing
- 2 waist pockets
- Contrast piping at hood and sleeve ends
- Adjustable at bottom with drawstring

MATERIAL

PREMIUM DOWN

COMPOSITION

Outer fabric:
100% nylon

Padding:
100% duck down
650 fp

FIT

Active fit

SIZES

S-XXL

Hekla Pant

ART NO 7218

- Lightweight
- Good breathability
- Wicking finish
- 3 outer pockets
- Anatomic crotch construction
- Pre-shaped knees
- Belt loops

MATERIAL

Light stretch
technical pant

bluesign® APPROVED

COMPOSITION

88% nylon
12% lycra

FIT

Active fit

SIZES

S-XXL

39 TURTLE

08 BLACK

Nives Down Jacket

ART NO 7305

- Quilted
- Stretch fabric
- 2 waist pockets
- Inner pocket
- Adjustable at bottom

MATERIAL

PREMIUM DOWN

COMPOSITION

Fabric:
88% nylon
12% spandex

Insulation:
100% duck down
650 fp

FIT

Active fit

SIZES

S-XXL

39 TURTLE

08 BLACK

15 NAVY

Maurice Down Jacket

ART NO 7217

- Lightweight
- Quilted
- Light softshell side panels
- 2 waist pockets
- Elastic piping at sleeve openings
- Adjustable at bottom

MATERIAL

PREMIUM DOWN

COMPOSITION

Fabric:
100% nylon

Insulation:
100% duck down
650 fp

FIT

Active fit

SIZES

S-XXL

08 BLACK

15 NAVY

39 TURTLE

Marco Jacket

ART NO 7212

- Windproof and water repellent
- Breathable
- “Down touch” padding, Primaloft
- 3 outer pockets
- Inner pocket
- Melange, knitted cuffs

MATERIALS

PRIMALOFT.

COMPOSITION

Fabric:
100% nylon

Insulation:
Primaloft Thermo Plume

Cuffs:
Wool/acrylic

FIT

Regular fit

SIZES

S-XXL

Grip Coat

ART NO 7216

- 3-layer fabric
- Wind- and waterproof
- All seams sealed
- Good breathability
- Fixed, adjustable hood

- Two-way front zipper
- Waterproof zippers
- Welded details
- 2 outer pockets
- Adjustable sleeves with zip

MATERIAL

durAtec® EXTREME

COMPOSITION

100% nylon

FIT

Loose, long fit

SIZES

S-XXL

Platz Parka

ART NO 7314

- 3-layer fabric
- Wind- and waterproof
- All seams sealed
- Good breathability

- 2 outer pockets
- Inner pocket
- Adjustable hood
- Adjustable sleeve ends with velcro

MATERIAL

durAtec® EXTREME

COMPOSITION

70% cotton
30% polyester

FIT

Regular fit

SIZES

S-XXL

Gavin Parka

ART NO 7308

- Wind- and waterproof
- All seams sealed
- Good breathability
- Padded

- Adjustable hood
- Adjustable sleeve ends
- 5 outer pockets

MATERIALS

durAtec® EXTREME

COMPOSITION

71% cotton
29% polyester

FIT

Regular fit

SIZES

S-XXXL

15 NAVY

J1 WINE

08 BLACK

10 LT GREY MELANGE

Corp Sweat

ART NO 7220

- Chest print
- Label at waist rib

MATERIAL
French terry
340 g

COMPOSITION
80% cotton
20% polyester

FIT
Regular fit

SIZES
S-XXL

J1 WINE

15 NAVY

10 LT GREY MELANGE

08 BLACK

Strike Sweat

ART NO 7222

- Full zip
- Chest zip pocket

MATERIAL
French terry
340 g

COMPOSITION
80% cotton
20% polyester

FIT
Regular fit

SIZES
S-XXL

Original Hoodie

ART NO 7219

- Double shell fabric hood
- Kangaroo pocket
- YKK metal front zipper

MATERIAL
French terry
340 g

COMPOSITION
80% cotton
20% polyester

FIT
Regular fit

SIZES
S-XXL

Lafayette Hood Sweat

ART NO 7221

- 3 outer pockets
- Welded details
- Elastic piping at bottom hem
- Print at chest
- YKK zippers

MATERIAL
French terry
340 g

COMPOSITION
80% cotton
20% polyester

FIT
Regular fit

SIZES
S-XXL

08 BLACK

33 BLUE

03 RED

Heritage Pique

ART NO 7223

- Embroideries in several techniques
- Cotton oxford woven neck moon

MATERIAL

NATURAL CLOTHING ORGANIC COTTON

COMPOSITION

100% cotton

FIT

Regular fit

SIZES

S-XXXL

33 BLUE

17 GUACAMOLE

15 NAVY

39 TURTLE

J1 WINE

Ripton Pique

ART NO 7224

- Embroideries in several techniques
- Cotton oxford woven trims

MATERIAL

NATURAL CLOTHING ORGANIC COTTON

COMPOSITION

100% cotton

FIT

Regular fit

SIZES

S-XXXL

L2 BLACK MELANGE

17 GUACAMOLE

J1 WINE

33 BLUE

8 T

ART NO 7225

• Print at chest and back

MATERIAL	COMPOSITION	FIT
Single jersey 160 g	65% cotton 35% polyester	Regular fit

SIZES

S-XXL

J1 WINE

03 RED

33 BLUE

39 TURTLE

15 NAVY

L2 BLACK MELANGE

Launch Tee

ART NO 7226

• Print at chest

MATERIAL	COMPOSITION	FIT
Single jersey 160 g	65% cotton 35% polyester	Regular fit

SIZES

S-XXL

Fall/Winter 2017-18

Woman

03 RED

54 MAGNET

15 NAVY

39 TURTLE

Andina ws Jacket

ART NO 6151

- Windproof and water repellent
- Taped on critical seams
- Stretch fabric
- Good breathability
- Down padding
- 3 outer pockets (total)
- Ski pass pocket
- Fleece lined waist pockets
- Fleece lining at collar
- Inner zip pocket
- Inner stretch mesh pocket
- Adjustable hood
- Adjustable sleeve ends with velcro
- Lycra cuffs
- Removable snowgaiter
- Waterproof zippers
- 2-way front zip
- Metal detail

MATERIAL

PREMIUM DOWN

COMPOSITION

Insulation:
100% duck down
650 fp

Fabric:
84% nylon
16% lycra

Quilted panels:
100% nylon

FIT

Slim, female fit

SIZES

34-46

08 BLACK

03 RED

15 NAVY

Maximilia ws Jacket

ART NO 6150

- Wind- and waterproof
- Taped on critical seams
- 4-way stretch fabric
- Good breathability
- Regular “down touch” padding
- Fleece lining at collar
- 3 outer pockets (total)
- Ski pass pocket
- Fleece lined waist pockets
- Inner zip pocket
- Inner stretch mesh pocket
- Adjustable, removable hood
- Adjustable sleeve ends with velcro
- Lycra cuffs
- Ventilation zippers at back
- Adjustable at bottom
- Removable snowgaiter
- Waterproof zippers
- 2-way front zip
- Metal detail

MATERIAL

durAtec® EXTREME

COMPOSITION

Fabric:
84% nylon
16% lycra

Quilted panels:
75% polyester
25% polyurethane

FIT

Slim, female fit

SIZES

34-44

08 BLACK 02 BLANC 54 MAGNET 15 NAVY

Charlotte ws Jacket

ART NO 6149

- Wind- and waterproof
- Taped on critical seams
- 4-way stretch fabric
- Good breathability
- Regular “down touch” padding
- 4 outer pockets (total)
- Ski pass pocket
- Fleece lining at collar
- Fleece lined waist pockets
- Inner zip pocket
- Adjustable at hood
- Adjustable sleeve ends with zip
- Smock part at bottom for personal fit
- Lycra cuffs
- Removable snowgaiter
- Waterproof zippers
- 2-way front zipper
- Metal details
- Rubber details

MATERIAL

durAtec® EXTREME

COMPOSITION

Fabric:
84% nylon
16% lycra

Quilted panels:
75% polyester
25% polyurethane

FIT

Slim, female fit

SIZES

34-44

08 BLACK 39 TURTLE

Leah ws Jacket

ART NO 6165

- Wind- and waterproof
- Taped on critical seams
- 4-way stretch fabric
- Good breathability
- Regular padding
- 4 outer pockets (total)
- Ski pass pocket
- Fleece lined waist pockets
- Inner pocket
- Adjustable at hood
- Adjustable sleeve ends with zip
- Lycra cuffs
- Removable snowgaiter
- Waterproof zippers

MATERIAL

durAtec® EXTREME

COMPOSITION

Fabric:
84% nylon
16% lycra

Quilt panels:
100% polyester

FIT

Slim, female fit

SIZES

34-44

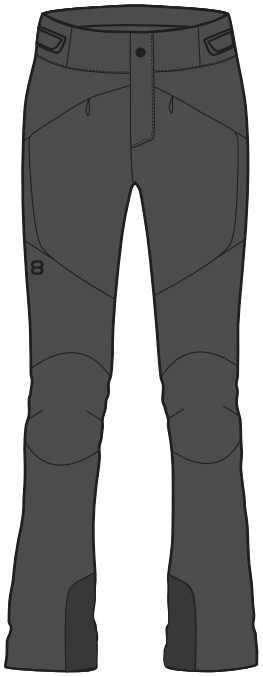

54 MAGNET

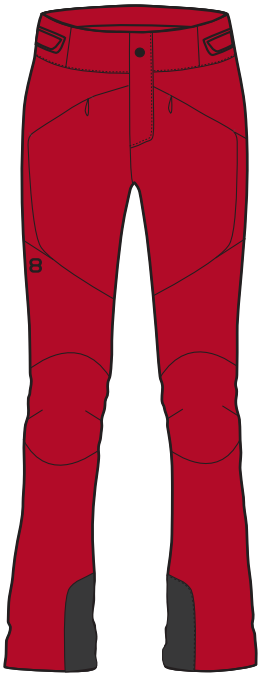

03 RED

97 DK GREY MELANGE

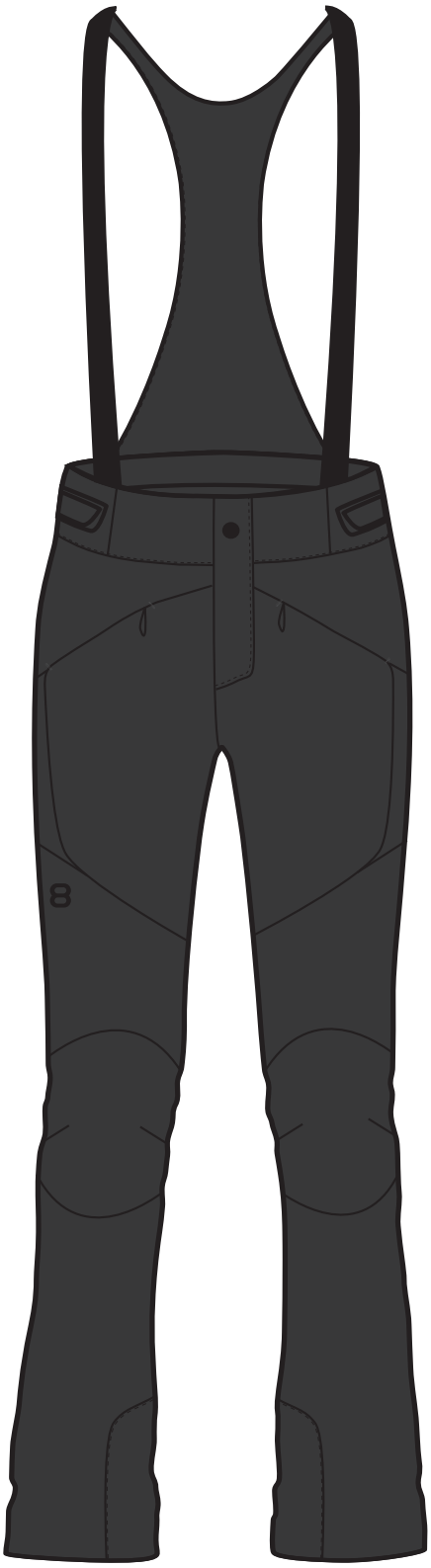

08 BLACK

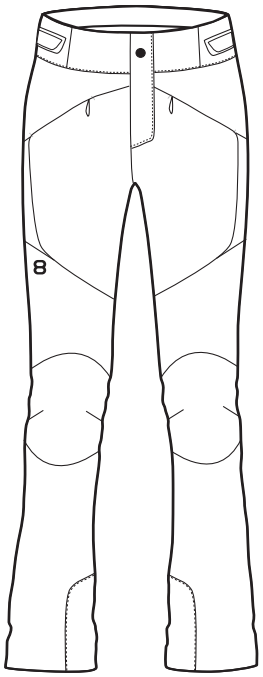

02 BLANC

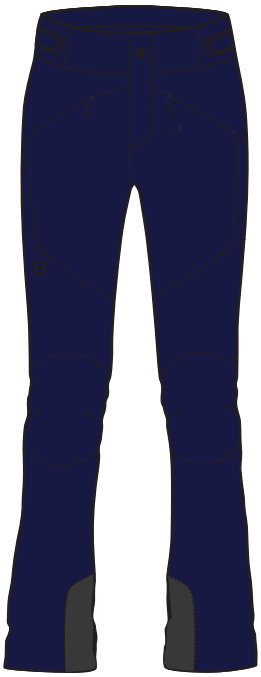

15 NAVY

Poppy ws Pant

ART NO 6147

- Wind- and waterproof
- All seams sealed
- 4-way stretch fabric
- Good breathability
- Regular padding
- 2 outer pockets (total)

- Snowgaiters
- Reinforcement patches at ankles
- Pre-shaped knees
- Removable, adjustable bib suspenders
- Adjustable waist
- Metal detail

MATERIAL

durAtec® EXTREME

COMPOSITION

84% nylon
16% lycra

FIT

Slim, female fit

SIZES

34-46

J1 WINE | 17 GUACAMOLE | 37 FUCHSIA | 08 BLACK

Pow ws Jacket

ART NO 6146

- 3-layer fabric
- 2-way stretch fabric
- Wind- and waterproof
- All seams sealed
- Excellent breathability
- 3 outer pockets (total)
- Ski pass pocket
- Inner pocket
- Adjustable hood
- Adjustable sleeve ends with velcro
- Ventilation zippers
- Adjustable at bottom
- Snowgaiter
- Waterproof zippers
- Rubber print

MATERIAL

durAtec® SUPREME

COMPOSITION

84% nylon
16% lycra

FIT

Female fit

SIZES

34-44

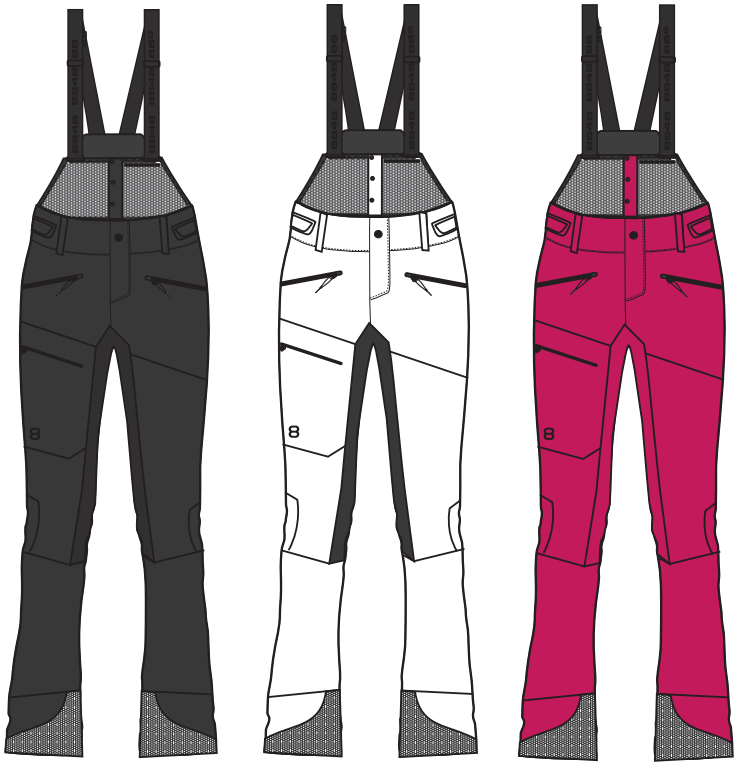

08 BLACK | 02 BLANC | 37 FUCHSIA

Chute ws 3L Pant

ART NO 6156

- 3-layer fabric
- 2-way stretch fabric
- Wind- and waterproof
- All seams sealed
- Excellent breathability
- 3 outer pockets (total)
- Snow gaiters
- Reinforcements at bottom leg
- Pre-shaped knees
- Adjustable bib suspenders
- Adjustable waist with velcro

MATERIAL

durAtec® SUPREME

COMPOSITION

84% nylon
16% lycra

FIT

Slim, female fit

SIZES

34-44

08 BLACK

37 FUCHSIA

17 GUACAMOLE

12 MUSTARD

03 RED

39 TURTLE

Theresia ws Hoodie

ART NO 6145

- Technical lightweight liner
- Moisture-transporting
- Good breathability
- Stretch side panels
- Primaloft Silver Eco 60 g padding
- 2 outer pockets (total)
- Lycra cuffs fitted
- Lycra pipings at hood and hem
- Quilted
- Stretch gusset at hood

MATERIAL

PRIMALOFT.

bluesign® APPROVED

COMPOSITION

100% nylon

Stretch panels:
78% polyamide
11% polyester
11% spandex

FIT

Female fit

SIZES

34-46

39 TURTLE | 17 GUACAMOLE | 37 FUCHSIA | 08 BLACK

Sienna ws Jacket

ART NO 6152

- Mix of fabrics
- Wind- and waterproof
- All seams sealed
- Stretch fabric
- Good breathability
- Light padding
- Fleece lining at collar
- 3 outer pockets (total)
- Ski pass pocket
- Fleece lined waist pockets
- Inner pocket
- Inner stretch mesh pocket
- Adjustable hood
- Adjustable sleeve ends with velcro
- Lycra cuffs
- Removable snowgaiter
- Waterproof zippers
- 2-way front zipper

MATERIAL

durAtec® EXTREME

COMPOSITION

100% polyester

FIT

Female fit

SIZES

34-46

97 DK GREY MELANGE | 08 BLACK | 02 BLANC | 39 TURTLE | 09 FALLEN ROCK | 37 FUCHSIA | J1 WINE

Mimmi ws Softshell Pant

ART NO 6148

- Windproof and water repellent
- Good breathability
- Stretch fabric
- Fleece backside
- 2 outer pockets (total)
- Snowgaiters
- Pre-shaped knees
- Belt included
- Adjustable leg length with zipper

MATERIAL

durAtec® SOFTSHELL ADVANCED

bluesign® APPROVED

COMPOSITION

30% polyamid
51% polyester
17% polyurethane
2% spandex

FIT

Slim, female fit

SIZES

34-44

37 FUCHSIA

08 BLACK

17 GUACAMOLE

15 NAVY

39 TURTLE

Folven ws Jacket

ART NO 6153

- Wind- and waterproof
- All seams sealed
- Stretch fabric
- Good breathability
- Fleece lining at collar
- 4 outer pockets (total)
- Ski pass pocket
- Fleece lined waist pockets
- Inner pocket
- Inner mesh pocket
- Removable, adjustable hood
- Adjustable sleeve ends with velcro
- Lycra cuffs
- Adjustable at bottom
- Removable snowgaiter
- Waterproof zippers
- 2-way front zip

MATERIAL

durAtec® EXTREME

COMPOSITION

100% polyester

FIT

Female fit

SIZES

34-46

08 BLACK

37 FUCHSIA

17 GUACAMOLE

02 BLANC

12 MUSTARD

15 NAVY

39 TURTLE

Ewe ws Pant

ART NO 6155

- Wind- and waterproof
- All seams sealed
- Good breathability
- Stretch fabric
- Regular padding
- Fleece lining at upper part
- 3 outer pockets (total)
- Snowgaiters
- Reinforcement at bottom leg
- Pre-shaped knees
- Removable suspenders
- Belt loops
- Adjustable waist
- Embroidery

MATERIAL

durAtec® EXTREME

COMPOSITION

100% polyester

FIT

Female fit

SIZES

34-46

17 GUACAMOLE

37 FUCHSIA

08 BLACK

Abigail ws Primaloft Jacket

ART NO 6157

- Technical lightweight jacket
- Moisture-transporting
- Stretch fabric parts
- Good breathability
- Primaloft Silver Eco 60 g padding
- 2 outer pockets (total)
- Adjustable, removable hood
- Quilted

MATERIAL

PRIMALOFT.

bluesign® APPROVED

COMPOSITION

100% nylon

Stretch panels:
78% nylon
11% polyester
11% spandex

FIT

Slim, female fit

SIZES

34-44

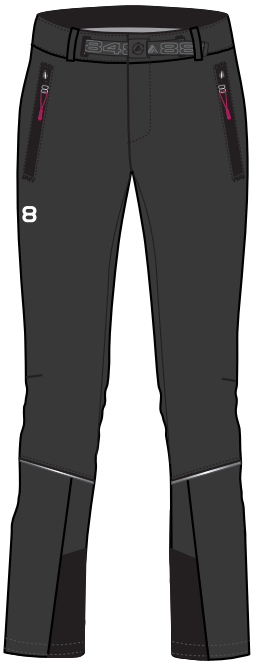

08 BLACK

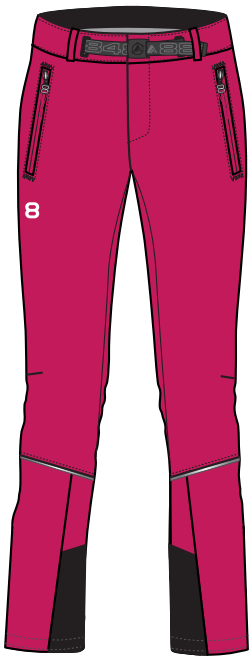

37 FUCHSIA

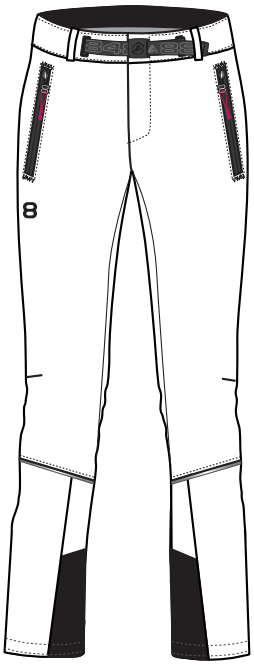

02 BLANC

Shovel ws Pant

ART NO 6143

- Windproof and water repellent front leg and seat
- 3-layer softshell
- Stretch fabric
- Good breathability
- Backside in stretch tricot
- Snowgaiters
- Reinforcements at bottom leg
- Pre-shaped knees
- Belt included
- Adjustable leg opening with zip

MATERIAL

durAtec® SOFTSHELL ADVANCED

bluesign® APPROVED

COMPOSITION

30% polyamide
51% polyester
17% polyurethane
2% spandex

Backside leg:
92% polyester
8% spandex

FIT

Slim, female fit

SIZES

34-44

08 BLACK

12 MUSTARD

03 RED

15 NAVY

39 TURTLE

Kelly ws Sweat

ART NO 6139

- Light, technical liner
- Mix of fabrics
- Good breathability
- Moisture-transporting
- Primaloft Silver Eco 60g padding
- Stretch fabric panels
- Light padding at quilted parts
- 2 outer pockets (total)

MATERIAL

PRIMALOFT.

bluesign® APPROVED

COMPOSITION

100% nylon

Stretch panels:
78% polyamide
11% polyester
11% spandex

FIT

Slim, female fit

SIZES

34-44

08 BLACK

02 BLANC

12 MUSTARD

15 NAVY

39 TURTLE

J1 WINE

Zwarts ws Sweat

ART NO 6141

- Light, technical liner
- Moisture-transporting
- Good breathability
- Quilted parts
- Full zip
- Brushed backside
- 2 outer pockets

MATERIAL

bluesign® APPROVED

COMPOSITION

Main fabric:
92% polyester
8% spandex

Quilt parts:
100% nylon

FIT

Slim, female fit

SIZES

34-44

08 BLACK

39 TURTLE

J1 WINE

Paola ws Sweat

ART NO 6142

- Moisture-transporting
- Warming
- Stretch fabric
- Breathable

- Fleece backside
- 1 outer pocket
- Welded sleeve pocket

MATERIAL

Technical liner

COMPOSITION

76% polyester
18% wool
6% lycra

FIT

Female fit

SIZES

34-44

J1 WINE

08 BLACK

37 FUCHSIA

12 MUSTARD

26 PLUM

39 TURTLE

Betty ws Sweat

ART NO 6136

- Light, technical sweat
- Stretch fabric
- Breathable

- 3 outer pockets
- Adjustable at hood
- Welded sleeve pocket

MATERIAL

COMPOSITION

100% polyester

FIT

Female fit

SIZES

34-44

08 BLACK

17 GUACAMOLE

15 NAVY

J1 WINE

Lauren ws Sweat

ART NO 6166

- Moisture-transporting
- Warming
- Fleeced backside
- Quilted, light padding parts
- Melange fabric
- 2 outer pockets
- Adjustable at bottom with drawstring
- Elastic piping at sleeve opening

MATERIAL

Technical sweat

bluesign® APPROVED

COMPOSITION

100% polyester

Quilt:
100% nylon
120 g padding

FIT

Female fit

SIZES

34-44

08 BLACK

37 FUCHSIA

39 TURTLE

15 NAVY

J1 WINE

Nuptse ws Sweat

ART NO 6171

- Light, technical liner
- Moisture-transporting
- Warming
- Fleeced backside
- 2 outer pockets
- Elastic piping at sleeve openings

MATERIAL

Technical sweat

COMPOSITION

100% polyester

FIT

Female fit

SIZES

34-44

J1 WINE

54 MAGNET

17 GUACAMOLE

37 FUCHSIA

Jaquie ws Sweat

ART NO 6138

- Jaquard knitted stretch tricot
- Moisture-transporting
- Brushed backside
- 1/2 zip

MATERIAL

Lightweight technical liner

bluesign® APPROVED

COMPOSITION

24% polyester
70% nylon
6% lycra

FIT

Slim, female fit

SIZES

34-44

08 BLACK

15 NAVY

37 FUCHSIA

78 GREY MELANGE

26 PLUM

39 TURTLE

Rochell ws Fleece

ART NO 6140

- Fleece sweatshirt
- Moisture-transporting
- Stretch fabric
- Adjustable at bottom with drawstring
- 2 pockets

MATERIAL

Micro fleece

COMPOSITION

100% polyester
200 g

FIT

Female fit

SIZES

34-44

54 MAGNET

37 FUCHSIA

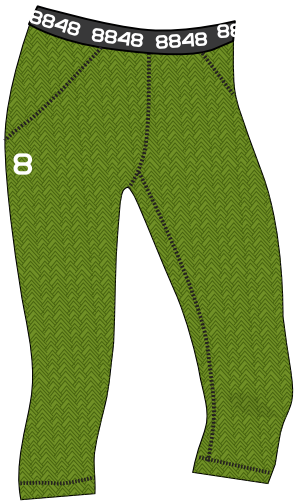

17 GUACAMOLE

J1 WINE

Dobbie ws 3/4 Pant

ART NO 6137

- Jaquard stretch tricot
- Moisture-transporting
- Brushed backside
- Elastic tape at waist

MATERIAL

Lightweight technical pant

bluesign® APPROVED

COMPOSITION

24% polyester
70% nylon
6% lycra

FIT

Slim, female fit

SIZES

34-44

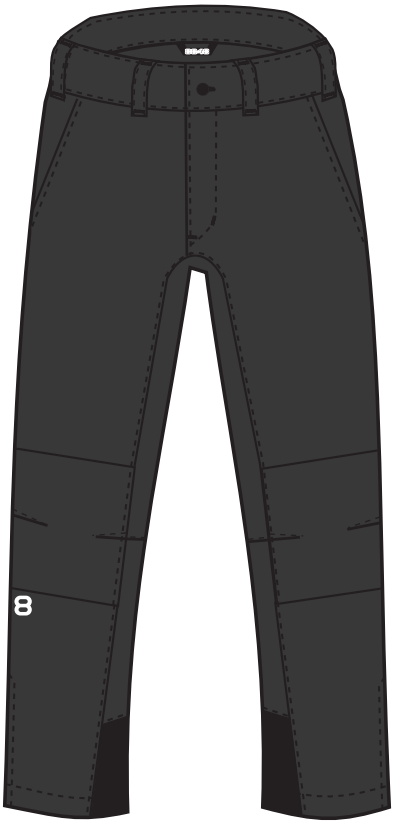

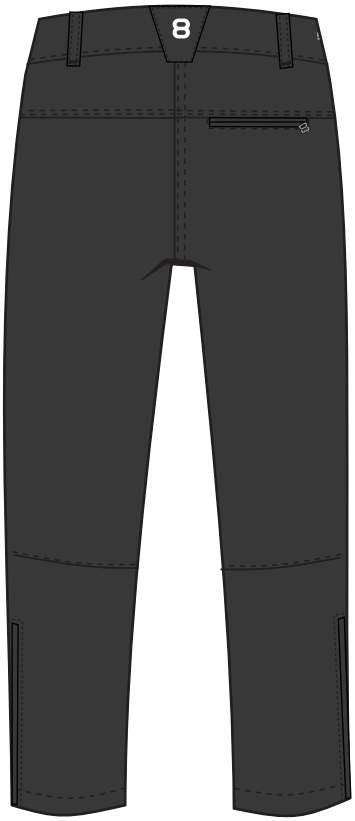

08 BLACK

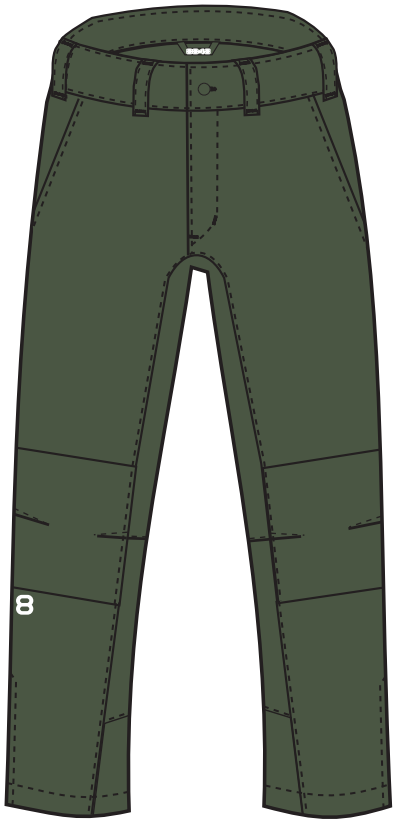

39 TURTLE

Tekla ws Pant

ART NO 6167

- Lightweight
- Wicking finish
- Good breathability
- 3 outer pockets
- Pre-shaped knees
- Belt loops

MATERIAL

Lightweight stretch technical pant

bluesign® APPROVED

COMPOSITION

88% nylon
12% spandex

FIT

Female fit

SIZES

34-44

09 FALLEN ROCK

37 FUCHSIA

15 NAVY

08 BLACK

39 TURTLE

J1 WINE

Sonic ws Liner

ART NO 6144

- Down padding
- Quilted
- Ultra sonic embossing at front part
- 2 concealed pockets
- Contrast piping at hood and sleeve
- Embroidery

MATERIAL

PREMIUM DOWN

COMPOSITION

Insulation:
100% duck down
650 fp

Fabric:
100% nylon

FIT

Female fit

SIZES

34-46

Snake 17 ws Softshell Jacket

ART NO 6164

- Windproof and water repellent
- Good breathability
- Stretch fabric
- Fleece backside
- Mesh lining at front
- Adjustable at bottom with drawstring
- Adjustable hood with drawstring
- 3 outer pockets
- Fleece-lined waist pockets
- Elastic lycra at sleeve ends
- Embossed pattern at side panels

MATERIAL

durAtec® SOFTSHELL

COMPOSITION

100% polyester

FIT

Female fit

SIZES

34-46

Aria ws Jacket

ART NO 6159

- Ultra lightweight
- Stretch fabric
- Good breathability
- Down padding
- 2 outer pockets (total)
- Snaps at collar

MATERIAL

PREMIUM DOWN

COMPOSITION

Insulation:
100% duck down
650 fp

Fabric:
88% nylon
12% spandex

FIT

Female fit

SIZES

34-44

08 BLACK | 03 RED | 39 TURTLE | J1 WINE

Bianca ws Jacket

ART NO 6154

- Wind- and waterproof
- All seams sealed
- Good breathability
- Lightweight
- Fleece lining at collar
- 2 outer pockets (total)
- Fleece lined waist pockets
- Adjustable hood
- Adjustable sleeve ends with velcro
- Lycra cuffs
- 2-way front zip

MATERIAL

durAtec® EXTREME

COMPOSITION

100% nylon

FIT

Female fit

SIZES

34-44

08 BLACK | 15 NAVY | 39 TURTLE | J1 WINE

Losan 17 ws Coat

ART NO 6163

- 3-layer fabric
- Wind- and waterproof
- All seams sealed
- Good breathability
- 2 outer pockets (total)
- Adjustable hood with drawstring
- Adjustable sleeves with zip
- Adjustable at bottom with drawstring
- Waterproof zippers
- Two-way front zipper

MATERIAL

durAtec® EXTREME

COMPOSITION

100% nylon

FIT

Female fit

SIZES

34-44

08 BLACK

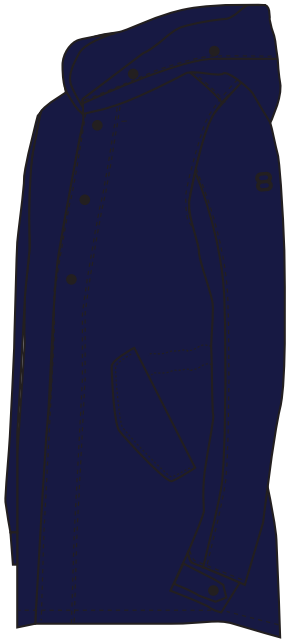

15 NAVY

51 PEAT

Malibu ws Jacket

ART NO 6161

- Wind- and waterproof
- All seams sealed
- Good breathability
- Regular padding
- 2 outer pockets (total)
- Adjustable hood
- Adjustable sleeve ends with snaps
- Adjustable at bottom
- Adjustable at waist
- Metal detail

MATERIAL

durAtec® EXTREME

COMPOSITION

71% cotton
29% nylon

FIT

Female fit

SIZES

34-44

08 BLACK

02 BLANC

37 FUCHSIA

15 NAVY

39 TURTLE

Passion ws Parka

ART NO 6162

- Wind- and waterproof
- All seams sealed
- Good breathability
- Pile lining at hood and upper back
- Regular padding
- Adjustable hood
- Adjustable sleeves with snap
- Removable faux fur trim
- Rib cuffs
- Adjustable at bottom
- Adjustable at waist
- 3 outer pockets (total)
- Fleece lined waist pockets
- Inner mesh pocket
- Inner pocket
- Waterproof zipper

MATERIAL

durAtec® EXTREME

COMPOSITION

100% nylon

FIT

Female fit

SIZES

34-46

08 BLACK | 15 NAVY | 03 RED | 39 TURTLE

Belly ws Jacket

ART NO 6158

- Windproof and water repellent
- Good breathability
- Down padding/polyester padding
- 2 outer pockets (total)
- Fleece lined waist pockets
- Adjustable hood
- Adjustable sleeve ends with velcro
- Lycra cuffs
- Adjustable at waist

MATERIAL

PREMIUM DOWN

COMPOSITION

Insulation, quilted:
100% duck down
650 fp

Insulation:
100 g polyester padding

Fabric:
100% polyester

Quilted:
100% nylon

FIT

Female fit

SIZES

34-46

08 BLACK | 15 NAVY | 39 TURTLE

Arabella ws Coat

ART NO 6160

- Lightweight
- Down padding
- Stretch fabric
- Good breathability
- 2 outer pockets (total)

MATERIAL

PREMIUM DOWN

COMPOSITION

Insulation:
100% duck down
650 fp

Fabric:
82% nylon
12% lycra

FIT

Female fit

SIZES

34-44

08 BLACK

10 LT GREY MELANGE

15 NAVY

J1 WINE

Alex ws Hoodie

ART NO 6169

- Sweat hoodie
- Terry backside
- Kangaroo pocket
- Cotton drawstring

MATERIAL
French terry
340 g

COMPOSITION
80% cotton
20% polyester

FIT
Female fit

SIZES
34-44

15 NAVY

10 LT GREY MELANGE

08 BLACK

Lhotse ws Sweat

ART NO 6168

- Sweat hoodie
- 2 waist pockets
- Cotton drawstring
- Rib cuffs at sleeves and bottom
- Label at sleeve
- Print at chest

MATERIAL
French terry
340 g

COMPOSITION
80% cotton
20% polyester

FIT
Female fit

SIZES
34-44

08 BLACK

03 RED

39 TURTLE

J1 WINE

Makalu ws Top

ART NO 6170

- Generous crew neck
- 3/4 sleeve
- Application at chest

MATERIAL
Single jersey
160 g

COMPOSITION
65% cotton
35% polyester

FIT
Female fit

SIZES
34-44

Fall/Winter 2017-18
Junior

Zamsar JR Jacket

ART NO 8748

- Wind- and waterproof
- All seams sealed
- Good breathability
- Stretch fabric
- Regular padding
- Fleece lined collar
- 4 outer pockets (total)
- Fleece lined waist pockets
- Ski pass pocket
- Adjustable, removable hood
- Adjustable sleeve ends with velcro
- Lycra cuffs
- Adjustable at bottom with drawstring
- Snowgaiter
- Welding details
- Waterproof zippers

MATERIAL

durAtec® EXTREME

COMPOSITION

88% nylon
12% spandex

Melange details:
44% nylon
44% polyester
12% spandex

FIT

Junior, active fit

SIZES

120-170 CL

Harper JR Jacket

ART NO 8733

- Wind- and waterproof
- All seams sealed
- Good breathability
- Stretch fabric
- Regular padding
- 3 outer pockets (total)
- Ski pass pocket
- Fleece lined waist pockets
- Inner stretch mesh pocket
- Adjustable, removable hood
- Adjustable sleeve ends with velcro
- Lycra cuffs
- Adjustable at bottom with drawstring
- Snowgaiter
- Waterproof zippers
- Welding details

MATERIAL

durAtec® EXTREME

COMPOSITION

88% nylon
12% spandex

FIT

Junior, girls active fit

SIZES

120-170 CL

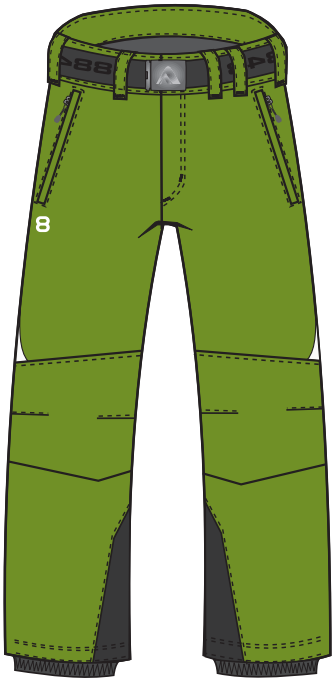

17 GUACAMOLE

15 NAVY

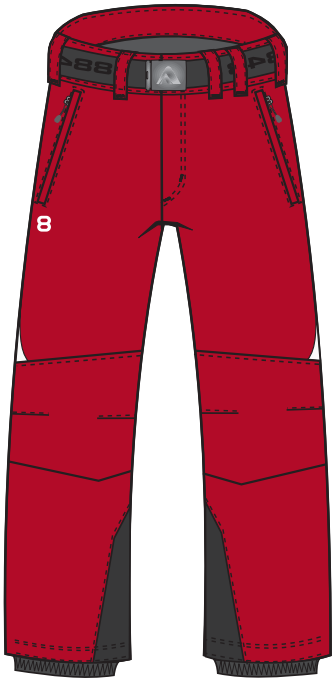

03 RED

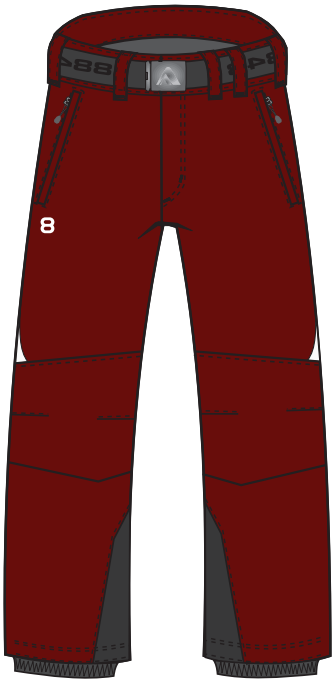

J1 WINE

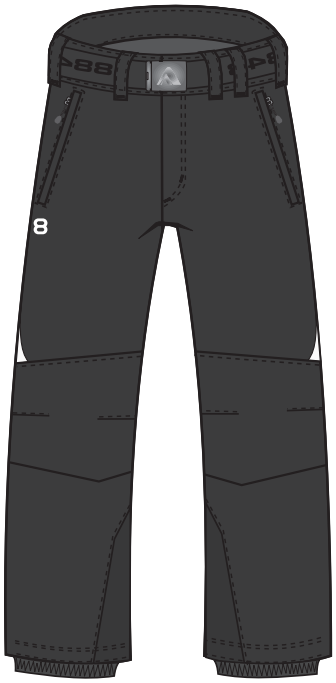

08 BLACK

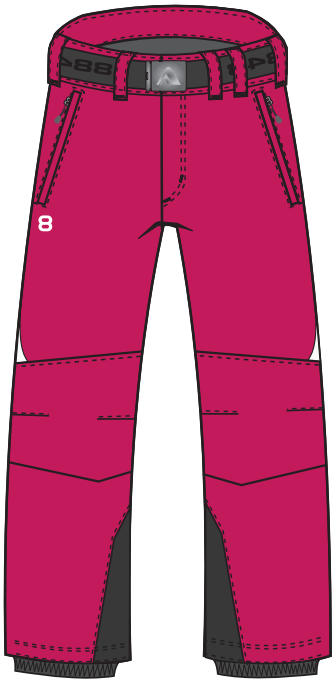

37 FUCHSIA

Track JR Pant

ART NO 8744

- Wind- and waterproof
- All seams sealed
- Good breathability
- Stretch fabric
- Regular padding
- Snowgaiters
- Reinforcement patches at bottom leg
- Pre-shaped knees
- Belt included
- 2 outer pockets

MATERIAL

durAtec® EXTREME

COMPOSITION

88% nylon
12% elastane

FIT

Unisex fit

SIZES

120-170 CL

Mason JR Jacket

ART NO 8734

- Shell fabric
- Wind- and waterproof
- All seams sealed
- Good breathability
- 3 outer pockets (total)
- Ski pass pocket
- Removable, adjustable hood

- Ventilation zippers
- Adjustable sleeve ends with velcro
- Adjustable at bottom with drawstring
- Snowgaiter
- Waterproof zippers
- Welding details

MATERIAL

durAtec® EXTREME

COMPOSITION

100% nylon

FIT

Junior, unisex fit

SIZES

120-170 CL

Imil JR Jacket

ART NO 8729

- Quilted
- Breathable
- Light padding
- 2 outer pockets (total)

- Lycra sleeve ends
- Lycra piped hood and bottom hem
- Fixed hood

MATERIAL

- Mix of fabrics

COMPOSITION

100% nylon
60 g insulation

Stretch:
78% nylon
11% polyester
11% spandex

FIT

Junior, unisex fit

SIZES

140-170 CL

Rebecca JR Jacket

ART NO 8730

- Mix of fabrics
- Wind- and waterproof
- All seams sealed
- Good breathability
- Regular padding
- Fleece lined collar
- 3 outer pockets (total)
- Ski pass pocket
- Fleece lined waist pockets
- Adjustable, removable hood
- Adjustable sleeve ends with velcro
- Adjustable at bottom with drawstring
- Snowgaiter
- Waterproof zippers
- 2 front zippers
- Lycra cuffs

MATERIAL

durAtec® EXTREME

COMPOSITION

100% polyester

FIT

Junior, girls active fit

SIZES

120-170 CL

Molly JR Jacket

ART NO 8731

- Wind- and waterproof
- All seams sealed
- Good breathability
- Fleece lined collar
- 4 outer pockets (total)
- Fleece lined waist pockets
- Ski pass pocket
- Inner stretch mesh pocket
- Adjustable, removable hood
- Adjustable sleeve ends with velcro
- Lycra cuffs
- Adjustable at bottom with drawstring
- Snowgaiter
- Waterproof zippers

MATERIAL

durAtec® EXTREME

COMPOSITION

100% polyester

FIT

Junior, girls active fit

SIZES

120-170 CL

Avanti JR Jacket

ART NO 8741

- Wind- and waterproof
- All seams sealed
- Good breathability
- Regular padding
- Fleece lined collar
- 4 outer pockets (total)
- Fleece lined waist pockets
- Ski pass pocket
- Inner stretch mesh pocket
- Adjustable, removable hood
- Adjustable sleeve ends with velcro
- Lycra cuffs
- Adjustable at bottom with drawstring
- Snowgaiter
- Waterproof zippers
- Embroidery badge

MATERIAL

durAtec® EXTREME

COMPOSITION

100% nylon

FIT

Junior, unisex fit

SIZES

120-170 CL

New Land JR Jacket

ART NO 8739

- Wind- and waterproof
- All seams sealed
- Good breathability
- Regular padding
- Fleece lined collar
- 4 outer pockets (total)
- Fleece lined waist pockets
- Ski pass pocket
- Inner stretch mesh pocket
- Adjustable, removable hood
- Adjustable sleeve ends with velcro
- Lycra cuffs
- Adjustable at bottom with drawstring
- Snowgaiter
- Waterproof zippers
- Melange fabric contrast panels
- Welding details

MATERIAL

durAtec® EXTREME

COMPOSITION

100% nylon

Melange details:
44% nylon
44% polyester
12% spandex

FIT

Junior, active fit

SIZES

120-170 CL

08 BLACK

33 BLUE

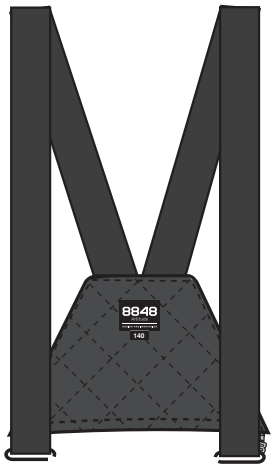

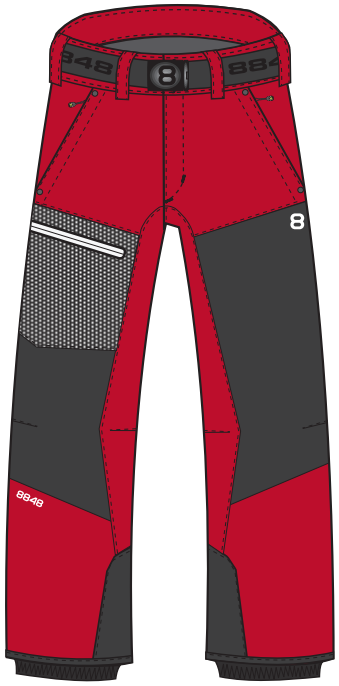

03 RED

39 TURTLE

17 GUACAMOLE

Defender JR Pant

ART NO 8740

- Wind- and waterproof
- All seams sealed
- Good breathability
- Regular padding
- Fleece lining at upper back
- 3 outer pockets (total)
- Snowgaiters
- Reinforcement at bottom leg
- Adjustable bib suspenders
- Belt included
- Reinforced knees
- Reinforced seat
- Welding details

MATERIAL

durAtec® EXTREME

COMPOSITION

100% nylon

Melange details:
44% nylon
44% polyester
12% spandex

FIT

Junior, unisex fit

SIZES

120-170 CL

Jayden JR Jacket

ART NO 8738

- Wind- and waterproof
- All seams sealed
- Good breathability
- Regular padding
- Fleece lined collar
- 4 outer pockets (total)
- Ski pass pocket
- Fleece lined waist pockets
- Adjustable, removable hood
- Adjustable sleeve ends with velcro
- Lycra cuffs
- Adjustable at bottom with drawstring
- Snowgaiter
- Waterproof zippers

MATERIAL

durAtec® EXTREME

COMPOSITION

100% nylon

FIT

Junior, unisex fit. Long fit

SIZES

120-170 CL

2 Tone JR Jacket

ART NO 8742

- Wind- and waterproof
- All seams sealed
- Good breathability
- Regular padding
- Fleece lined collar
- Removable, adjustable hood
- 4 outer pockets (total)
- Fleece lined waist pockets
- Ski pass pocket
- Adjustable, removable hood
- Adjustable sleeve ends with velcro
- Rib at bottom hem
- Snowgaiter
- Waterproof zipper
- Inner mesh pocket

MATERIAL

durAtec® EXTREME

COMPOSITION

100% nylon

FIT

Junior, active fit

SIZES

120-170 CL

Inca JR Pant

ART NO 8735

- Wind- and waterproof
- All seams sealed
- Good breathability
- Regular padding
- Fleece lining in upper part
- Snowgaiters
- Reinforcement patches at bottom leg
- Pre-shaped knees
- Belt included
- 2 outer pockets

MATERIAL

durAtec® EXTREME

COMPOSITION

100% nylon

FIT

Unisex fit

SIZES

120-170 CL

08 BLACK 15 NAVY 39 TURTLE

Berry JR Jacket

ART NO 8732

- Mix of fabrics
- Quilted parts
- Wind- and waterproof
- Taped on critical seams
- Stretch fabric
- Good breathability
- Fleece lining at collar
- 3 outer pockets (total)
- Ski pass pocket
- Fleece lined waist pockets
- Inner stretch mesh pocket
- Adjustable, removable hood
- Adjustable sleeve ends with velcro
- Lycra cuffs
- Adjustable at bottom with drawstring
- Snowgaiter
- Waterproof zippers

MATERIAL

durAtec® EXTREME

COMPOSITION

100% polyester

Quilted:
100% polyester

FIT

Junior, girls active fit

SIZES

120-170 CL

08 BLACK 02 BLANC 37 FUCHSIA

Ester JR Softshell Pant

ART NO 8736

- Windproof and water repellent
- Good breathability
- Stretch
- Snowgaiters
- Pre-shaped knees
- Belt included
- 2 outer pockets

MATERIAL

durAtec® SOFTSHELL

COMPOSITION

100% polyester

FIT

Junior, unisex, active fit

SIZES

120-170 CL

Bud JR Sweat

ART NO 8724

- Melange effect fabric
- Warming
- Fleeced backside

- Adjustable at bottom
- Piped sleeve opening and hood
- 2 outer pockets

MATERIAL
Technical sweat

COMPOSITION
100% polyester

FIT
Junior, unisex fit

SIZES
120-170 CL

Rinco JR Sweat

ART NO 8725

- Quilted front
- Warming
- Fleeced backside

- 2 outer pockets
- Piped sleeve opening and bottom

MATERIAL
Technical sweat

COMPOSITION
100% polyester

Quilt:
100% nylon
120 g padding

FIT
Junior, unisex fit

SIZES
120-170 CL

Turbo JR Sweat

ART NO 8728

- Fleeced backside
- Warming
- 1 outer pocket

- Welding details
- Piped sleeve opening and bottom

MATERIAL
Technical sweat

COMPOSITION
100% polyester

FIT
Junior, unisex fit

SIZES
120-170 CL

Alert JR Fleece

ART NO 8723

- Moisture-transporting
- Good breathability
- 3 outer pockets
- Piped sleeve opening and bottom

MATERIAL
Microfleece

COMPOSITION
100% polyester fleece
200 g

FIT
Junior, active fit

SIZES
120-170 CL

Tassel JR Sweat

ART NO 8726

- Stretch fabric
- Moisture-transporting
- Brushed backside
- Welded chest pocket

MATERIAL
Lightweight technical sweat

bluesign® APPROVED

COMPOSITION
92% polyester
8% lycra

FIT
Junior, unisex fit

SIZES
120-170 CL

Toro JR 3/4 pant

ART NO 8727

- Stretch fabric
- Moisture-transporting
- Brushed backside
- Lycra band at waist
- 3/4 length

MATERIAL
Lightweight technical pant

bluesign® APPROVED

COMPOSITION
92% polyester
8% lycra

FIT
Junior, unisex fit

SIZES
120-170 CL

GIRO
SPY+

Caleb JR Softshell Jacket

ART NO 8746

- Windproof and water repellent
- Good breathability
- Fleece backside
- Stretch fabric
- 3 outer pockets
- Removable hood
- Adjustable at bottom with drawstring
- Piped sleeve opening and hood

MATERIAL

durAtec® SOFTSHELL

COMPOSITION

100% polyester

FIT

Junior, active fit

SIZES

120-170 CL

Castie JR Softshell Jacket

ART NO 8745

- Windproof and water repellent
- Good breathability
- Stretch fabric
- Fleece backside
- Removable hood
- 3 outer pockets
- Lycra pipings at sleeve ends and hood

MATERIAL

durAtec® SOFTSHELL

COMPOSITION

100% polyester

FIT

Junior, girls active fit

SIZES

120-170 CL

08 BLACK

39 TURTLE

33 BLUE

J1 WINE

15 NAVY

Will JR Softshell Jacket

ART NO 8749

- Windproof and water repellent
- Stretch fabric
- Good breathability
- 3 outer pockets

- Removable hood
- Adjustable at bottom with drawstring
- Piped sleeve opening and hood

MATERIAL

durAtec® SOFTSHELL

COMPOSITION

100% polyester

FIT

Junior, unisex fit

SIZES

120-170 CL

15 NAVY

08 BLACK

17 GUACAMOLE

37 FUCHSIA

33 BLUE

Bombo JR Jacket

ART NO 8737

- Down padding
- Ultrasonic "quilted"

- 2 pockets
- Piped sleeve opening and bottom

MATERIAL

PREMIUM DOWN

COMPOSITION

100% nylon
100% duck down
650 fp

FIT

Junior, unisex fit

SIZES

120-170 CL

15 NAVY

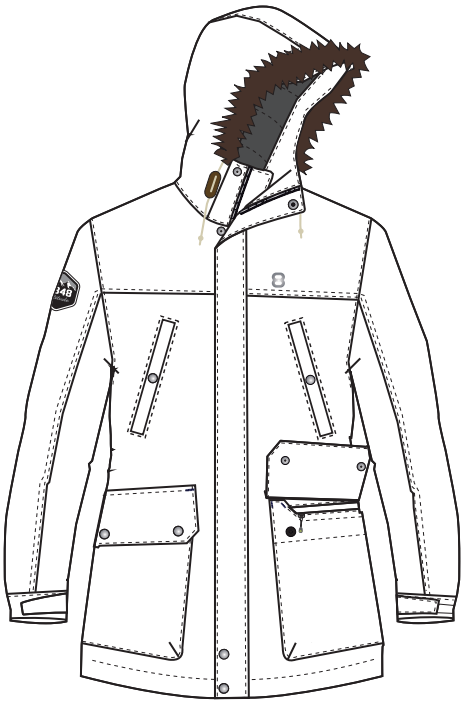

02 BLANC

39 TURTLE

Monitor 17 JR Jacket

ART NO 8747

- Wind- and waterproof
- All seams sealed
- Good breathability
- Warm padded
- Adjustable, removable hood
- Removable faux fur trim
- Adjustable sleeves with velcro
- Adjustable at waist
- Adjustable at bottom
- 5 outer pockets (total)
- Fleece lined waist pockets
- Leather details (synthetic)

MATERIAL

durAtec® EXTREME

COMPOSITION

100% polyester

FIT

Junior, unisex fit

SIZES

120-170 CL

08 BLACK

Rock JR Pant

ART NO 8751

- Wind- and waterproof
- All seams sealed
- Good breathability

MATERIAL

durAtec® EXTREME

COMPOSITION

100% nylon

FIT

Junior, unisex fit

SIZES

120-170 CL

08 BLACK

33 BLUE

J1 WINE

Love JR Sweat

ART NO 8752

- Full zip
- Rib at botom and sleeve cuffs
- Label at hem
- Print at chest

MATERIAL
French terry
340 g

COMPOSITION
80% cotton
20% polyester

FIT
Junior, unisex fit

SIZES
120-170 CL

10 LT GREY MELANGE

J1 WINE

08 BLACK

Sam JR Hoodie

ART NO 8753

- Kangaroo pocket
- Fixed hood with drawstring
- Application and dot print at chest

MATERIAL
French terry
340 g

COMPOSITION
80% cotton
20% polyester

FIT
Junior, unisex fit

SIZES
140-170 CL

L2 BLACK MELANGE

33 BLUE

17 GUACAMOLE

03 RED

J1 WINE

Kid JR Tee

ART NO 8754

- Print at chest

MATERIAL
Single jersey
160 g

COMPOSITION
65% cotton
35% polyester

FIT
Junior, unisex fit

SIZES
120-170 CL

33 BLUE

37 FUCHSIA

39 TURTLE

17 GUACAMOLE

Tini Min Suit

ART NO 8743

- Wind- and waterproof
- All seams sealed
- Excellent breathability
- Regular padding
- Removable hood
- Adjustable sleeves with velcro
- Adjustable at waist with elastic
- 3 outer pockets
- Fleece-lined waist pockets
- Snowgaiters
- Reinforced knees
- Reinforced seat
- Reflex details
- Lycra cuffs
- Fleece inside collar

MATERIAL

durAtec® SUPREME

COMPOSITION

100% nylon

FIT

Minior, unisex fit

SIZES

70-140 CL

Ragle Min Jacket

ART NO 8756

- Wind- and waterproof
- All seams sealed
- Good breathability
- Regular padding
- Removable hood
- Adjustable sleeves with velcro
- Adjustable at bottom
- 2 outer pockets
- Fleece-lined waist pockets
- Lycra cuffs
- Reflex details
- Embroidery badge

MATERIAL

durAtec® EXTREME

COMPOSITION

100% nylon

FIT

Minior, unisex fit

SIZES

70-120 CL

Cactus Min Jacket

ART NO 8755

- Wind- and waterproof
- All seams sealed
- Good breathability
- Regular padding
- Removable hood
- Adjustable sleeves with velcro
- Adjustable at bottom
- 2 outer pockets
- Fleece-lined waist pockets
- Lycra cuffs
- Reflex details

MATERIAL

durAtec® EXTREME

COMPOSITION

100% nylon

FIT

Minior, unisex fit

SIZES

70-120 CL

Pyro Min pant

ART NO 8757

- Wind- and waterproof
- All seams sealed
- Good breathability
- Regular padding
- Fleece lining at upper back
- Snowgaiters
- Adjustable bib suspenders
- Partial side opening
- Waist with elastic
- Reinforced seat
- Reinforced knees
- Reflex details

MATERIAL

durAtec® EXTREME

COMPOSITION

100% nylon

FIT

Minior, unisex fit

SIZES

70-120 CL

Fall/Winter 2017-18
Accessories

08 BLACK

17 GUACAMOLE

39 TURTLE

J1 WINE

37 FUCHSIA

15 NAVY

Alta Beanie

ART NO 1895

- Flat, jaquard knitted

MATERIAL

COMPOSITION
100% acrylic

FIT
Unisex fit

SIZES
One size

08 BLACK

Holi Beanie

ART NO 1898

- Flat, jaquard knitted

MATERIAL

COMPOSITION
100% merino wool

FIT
Unisex fit

SIZES
One size

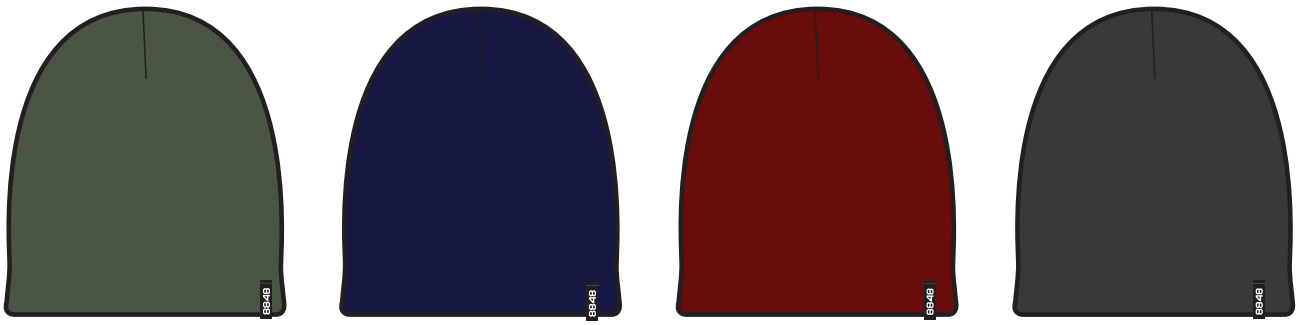

39 TURTLE

15 NAVY

J1 WINE

08 BLACK

Pine Beanie

ART NO 1899

- Flat knitted
- Small woven tab

MATERIAL

COMPOSITION
30% wool
70% acrylic

FIT
Unisex fit

SIZES
One size

Rider Beanie

ART NO 1900

- Jaquard knitted

MATERIAL

COMPOSITION
30% wool
70% acrylic

FIT
Unisex fit

SIZES
One size

Zauber Beanie

ART NO 1901

- Rib knitted 2:2
- Woven label at front

MATERIAL

COMPOSITION
100% acrylic

FIT
Unisex fit

SIZES
One size

Grand 8 Cap

ART NO 1902

- Straight cap
- Snapback adjustment
- 3D embroidery

MATERIAL

COMPOSITION
100% cotton

FIT
Unisex fit

SIZES
One size

08 BLACK

37 FUCHSIA

39 TURTLE

Force Buff

ART NO 1906

- Logo printed buff

MATERIAL

COMPOSITION
100% polyester

FIT
Unisex fit

SIZES
One size

08 BLACK

Softshell Glove

ART NO 1903

- Windproof and water repellent
- Stretch fabric
- Good breathability

MATERIAL
durAtec® SOFTSHELL

COMPOSITION
100% polyester

FIT
Regular fit

SIZES
S, M, L, XL, XXL

08 BLACK

JR Softshell Glove

ART NO 1905

- Windproof and water repellent
- Stretch fabric
- Good breathability

MATERIAL
durAtec® SOFTSHELL

COMPOSITION
100% polyester

FIT
Junior, unisex fit

SIZES
6-8, 8-10, 10-12, 12-14

08 BLACK

Softshell Mitten

ART NO 1904

- Windproof and water repellent
- Stretch fabric
- Good breathability

MATERIAL

durAtec SOFTSHELL

COMPOSITION

100% polyester

FIT

Regular fit

SIZES

6,7,8

08 BLACK

Altitude Bag

ART NO 1891

- Carry handles
- Printed graphics
- Webbing tape reinforcements
- Removable shoulder strap
- Side handles with rubber grip
- Transparent outer pocket
- Inner mesh pocket in lid
- Carbine hook for hanging

MATERIAL

COMPOSITION

100% polyester

FIT

SIZES

50 LITER

B3 LIME

08 BLACK

06 TURQUOISE

Lester Wheel Bag

ART NO 1843

- Wheels
- Telescope handle
- Removable carry straps
- Side handles
- Compression straps for efficient packing
- Reinforced handles
- Side pocket
- Water resistant

MATERIAL

COMPOSITION

100% Tarpaulene

FIT

SIZES

80 LITER

8848
Altitude

Box 22216
SE-501 14 Borås
Sweden
Tel +46 (0)33 250848
Fax +46 (0)33 416645
info@8848altitude.com

8848altitude.com